

Name: \_\_\_\_\_

Date: \_\_\_\_\_

**Spelling Quiz for Category: names**

Order all the letters and fill in the blank with the corrected word.

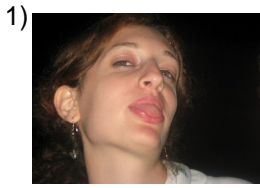

Rosa

osRa

\_\_\_\_\_



last name

Ipeldoai

\_\_\_\_\_



María

arMía

\_\_\_\_\_

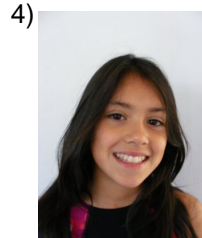

Antonia

ntoaAni

\_\_\_\_\_



Manuel

anelMu

\_\_\_\_\_



Jesús

súeJs

\_\_\_\_\_



Enrique

iquEnre

\_\_\_\_\_



Dolores

elosDor

\_\_\_\_\_



Carlos

arosCl

\_\_\_\_\_



Pedro

Proed

\_\_\_\_\_

Name: \_\_\_\_\_

Date: \_\_\_\_\_

**(continued) Spelling Quiz for Category: names**

Order all the letters and fill in the blank with the corrected word.



Rafael

**Relafa**

---

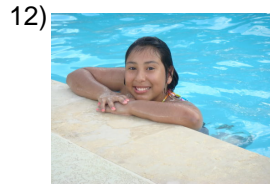

María Jesús

**aaJs Mríesú**

---



María Teresa

**aíaaMrs rTee**

---

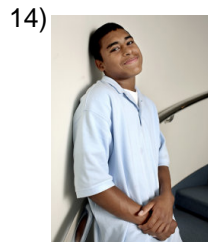

Luis

**Lius**

---



Rosario

**oariRso**

---



José

**oésJ**

---



María Isabel

**Mrílelaaa sb**

---

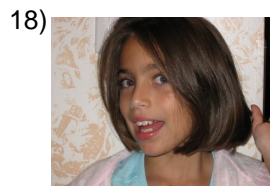

Concepción

**Cepciónnco**

---



Francisco

**ancirsoFc**

---

Name: \_\_\_\_\_

Date: \_\_\_\_\_

**Answer Key for Worksheet b84fa**

*Spelling Quiz starting on page 1*

1 = Rosa , 2 = apellido , 3 = María , 4 = Antonia , 5 = Manuel , 6 = Jesús , 7 = Enrique , 8 = Dolores , 9 = Carlos , 10 = Pedro , 11 = Rafael , 12 = María Jesús , 13 = María Teresa , 14 = Luis , 15 = Rosario , 16 = José , 17 = María Isabel , 18 = Concepción , 19 = Francisco