

Name: \_\_\_\_\_

Date: \_\_\_\_\_

**Spelling Quiz for Category: movies**

Order all the letters and fill in the blank with the corrected word.

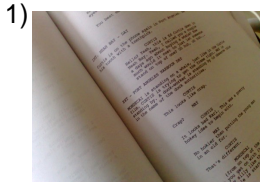

script

**ginuó**

\_\_\_\_\_

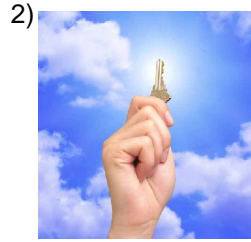

success

**toéix**

\_\_\_\_\_



actress

**acitr laz**

\_\_\_\_\_



box office

**aqilltua**

\_\_\_\_\_



cigars

**uosor lsp**

\_\_\_\_\_



critic

**crtcoíi**

\_\_\_\_\_



scene

**ecnsea**

\_\_\_\_\_

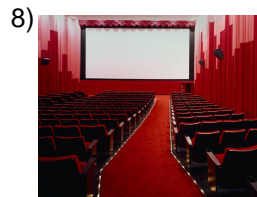

movies

**ince**

\_\_\_\_\_



angel

**llágen e**

\_\_\_\_\_

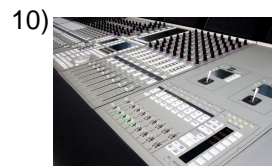

dubbed

**dladboo**

\_\_\_\_\_

Name: \_\_\_\_\_

Date: \_\_\_\_\_

**(continued) Spelling Quiz for Category: movies**

Order all the letters and fill in the blank with the corrected word.



devil

ielabld o

\_\_\_\_\_



celebrated, famous

brlecée

\_\_\_\_\_



film, movie

apcleíu

\_\_\_\_\_



stage

ee aioscrlen

\_\_\_\_\_



elf

euldee n

\_\_\_\_\_



to perform, to act

aurcta

\_\_\_\_\_



actresses

aictercs

\_\_\_\_\_

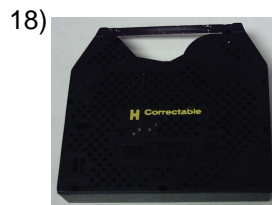

ribbon, tape,  
cassette

clit aan

\_\_\_\_\_



screen

pnlaatal

\_\_\_\_\_



to film

rodra

\_\_\_\_\_

Name: \_\_\_\_\_

Date: \_\_\_\_\_

**(continued) Spelling Quiz for Category: movies**

Order all the letters and fill in the blank with the corrected word.

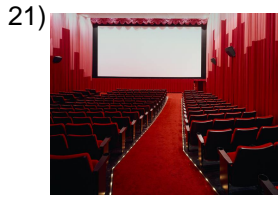

cinema, movie  
theater

**lnec ie**

\_\_\_\_\_

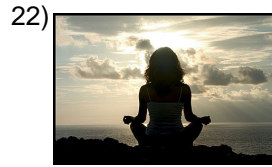

enlightened

**usr doelilta**

\_\_\_\_\_



cast

**ertrpao**

\_\_\_\_\_



audience

**oblcpúi**

\_\_\_\_\_

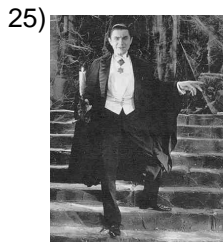

dracula

**l ruladáec**

\_\_\_\_\_

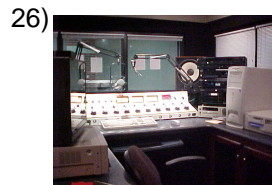

soundtrack

**nanodraba so**

\_\_\_\_\_

Name: \_\_\_\_\_

Date: \_\_\_\_\_

### **Answer Key for Worksheet 9f40d**

#### *Spelling Quiz starting on page 1*

1 = guión , 2 = éxito , 3 = la actriz , 4 = taquilla , 5 = los puros , 6 = crítico , 7 = escena , 8 = cine , 9 = el ángel , 10 = doblado , 11 = el diablo , 12 = célebre , 13 = película , 14 = el escenario , 15 = el duende , 16 = actuar , 17 = actrices , 18 = la cinta , 19 = pantalla , 20 = rodar , 21 = el cine , 22 = el ilustrado , 23 = reparto , 24 = público , 25 = el drácula , 26 = banda sonora