

Name: _____

Date: _____

Spelling Quiz for Category: materials

Order all the letters and fill in the blank with the corrected word.

1) 
nankeens (cloth)

san innesloqu

2) 
copper

obcre

3) 
flannel

lraeafn

4) 
iron

heir rol

5) 
velvet

ert coplelieo

6) 
textile

ettxil

7) 
china

lalaoc nprea

8) 
bagging

lleaa rapilr

9) 
cotton blankets

as f aa
sldzdaaónlrdego

10) 
steel

ar oceel

Name: _____

Date: _____

(continued) Spelling Quiz for Category: materials

Order all the letters and fill in the blank with the corrected word.



crockery

zal alo



wood

la adrame



morocco leather

eáld oncorb



yarn

eiaodlh l

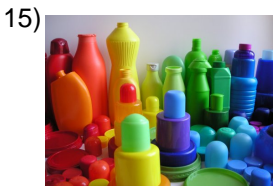

plastic

lástopic



cardigan

recbea



bronze, brass

ornceb

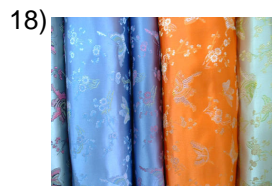

brocaded satins

otso dosinebr
slsaca



silk

sdal ea



rubber

lhue

Name: _____

Date: _____

(continued) Spelling Quiz for Category: materials

Order all the letters and fill in the blank with the corrected word.

21)

irivdado



glassware

22)



crêpons

rs losposcene

23)

l óateln



brass

24)



silver or money

plal aat

25)

**aaprans l lpa
taoneteal**

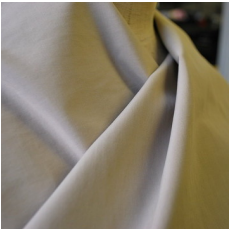

trousering, pants'
fabric

26)



tallow

eo elsb

27)

lo elpom



lead, slate, lead
colour

28)



cords

pa alan

29)

lpta rsoee



size, stiffener (cloth)

30)



glass

droivi

Name: _____

Date: _____

(continued) Spelling Quiz for Category: materials

Order all the letters and fill in the blank with the corrected word.

31)



gold

elr o

32)



wool

alal an

Name: _____

Date: _____

Answer Key for Worksheet 2a2d6

Spelling Quiz starting on page 1

1 = los nanquines , 2 = cobre , 3 = franela , 4 = el hierro , 5 = el terciopelo , 6 = textil , 7 = la porcelana , 8 = la arpillera , 9 = las frazadas de algodón , 10 = el acero , 11 = la loza , 12 = la madera , 13 = el cordobán , 14 = el hilado , 15 = plástico , 16 = rebeca , 17 = bronce , 18 = los satines brocados , 19 = la seda , 20 = hule , 21 = vidriado , 22 = los crespones , 23 = el latón , 24 = la plata , 25 = la tela para pantalones , 26 = el sebo , 27 = el plomo , 28 = la pana , 29 = el apresto , 30 = vidrio , 31 = el oro , 32 = la lana