

Name: \_\_\_\_\_

Date: \_\_\_\_\_

### Spelling Quiz for Category: location

Order all the letters and fill in the blank with the corrected word.

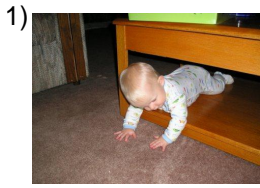

under

joebadd e

\_\_\_\_\_

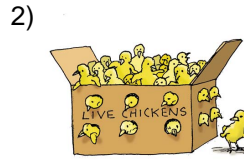

in

ne

\_\_\_\_\_

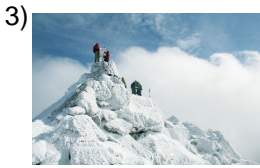

on top of

nmadeec i

\_\_\_\_\_



in front of

nreefnde te

\_\_\_\_\_

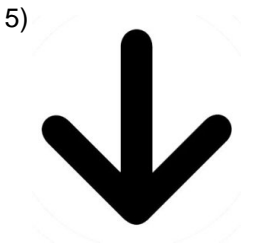

down

cahaab ajio

\_\_\_\_\_



under

or ebpdajo

\_\_\_\_\_



around

loreeardd

\_\_\_\_\_



against

traocn

\_\_\_\_\_



close, near

ercac

\_\_\_\_\_

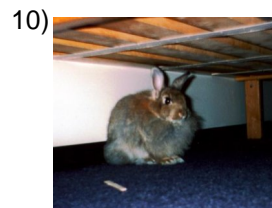

under

jaboaa

\_\_\_\_\_

Name: \_\_\_\_\_

Date: \_\_\_\_\_

**(continued) Spelling Quiz for Category: location**

Order all the letters and fill in the blank with the corrected word.

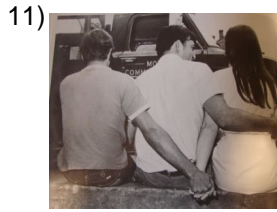

behind

**etdrás**

---



ease, facility

**lila dafacid**

---

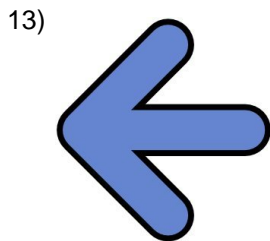

left

**iqiarzued**

---



in front of

**denleat**

---



forward, ahead

**leaadent**

---



before

**naet**

---



outside

**aeufr**

---

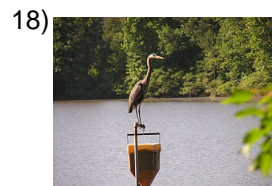

above

**arrdb aei**

---



around

**lrddoeera ed**

---

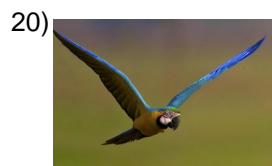

near to

**dacer ce**

---

Name: \_\_\_\_\_

Date: \_\_\_\_\_

**(continued) Spelling Quiz for Category: location**

Order all the letters and fill in the blank with the corrected word.



inside

**erdton**

\_\_\_\_\_

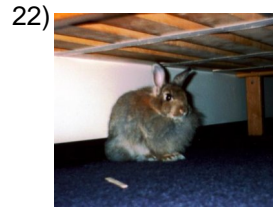

under

**djoeab**

\_\_\_\_\_



together, next to

**junot**

\_\_\_\_\_

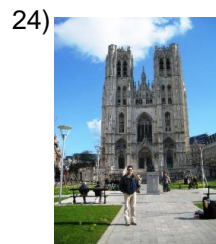

in front

**ennefret**

\_\_\_\_\_

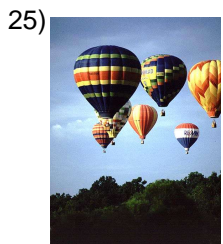

up

**rariba**

\_\_\_\_\_



next to

**l ed alaod**

\_\_\_\_\_

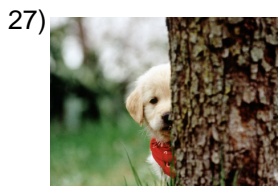

behind

**ds eráetd**

\_\_\_\_\_



between, divided by

**rneet**

\_\_\_\_\_



far from

**ljde eos**

\_\_\_\_\_



far

**ejosl**

\_\_\_\_\_

Name: \_\_\_\_\_

Date: \_\_\_\_\_

**(continued) Spelling Quiz for Category: location**

Order all the letters and fill in the blank with the corrected word.

31)



in front of

eledate dn

\_\_\_\_\_

32)



there (far away)

lálal

\_\_\_\_\_

Name: \_\_\_\_\_

Date: \_\_\_\_\_

### **Answer Key for Worksheet 58de8**

#### *Spelling Quiz starting on page 1*

1 = debajo de , 2 = en , 3 = encima de , 4 = enfrente de , 5 = hacia abajo , 6 = por debajo , 7 = alrededor , 8 = contra , 9 = cerca , 10 = abajo , 11 = detrás , 12 = la facilidad , 13 = izquierda , 14 = delante , 15 = adelante , 16 = ante , 17 = afuera , 18 = arriba de , 19 = alrededor de , 20 = cerca de , 21 = dentro , 22 = debajo , 23 = junto , 24 = enfrente , 25 = arriba , 26 = al lado de , 27 = detrás de , 28 = entre , 29 = lejos de , 30 = lejos , 31 = delante de , 32 = allá