

Name: \_\_\_\_\_

Date: \_\_\_\_\_

**Spelling Quiz for Category: house**

Order all the letters and fill in the blank with the corrected word.



plates

**laha sscap**

\_\_\_\_\_



garden/yard

**lj raneđí**

\_\_\_\_\_



table

**leam sa**

\_\_\_\_\_

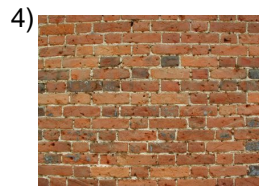

wall

**dl aapre**

\_\_\_\_\_



flowerpot

**mcea laat**

\_\_\_\_\_



sack, bag

**caos**

\_\_\_\_\_



book-shelf

**eeel stant**

\_\_\_\_\_



trash can

**ebaeru lsro**

\_\_\_\_\_



disinfectant

**einfattnedse**

\_\_\_\_\_



faucet

**rf olgei**

\_\_\_\_\_

Name: \_\_\_\_\_

Date: \_\_\_\_\_

**(continued) Spelling Quiz for Category: house**

Order all the letters and fill in the blank with the corrected word.



hose

ar lamnguea

---

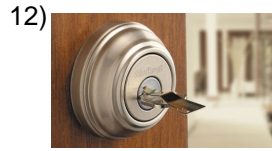

lock

adcrurera

---

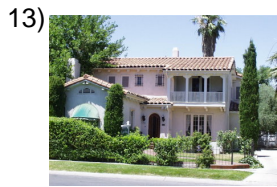

house

lc saaa

---



boiler, furnace

aad erlacl

---



living room

a salal

---

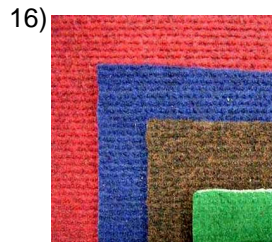

carpeted

fmrbadaloa

---



mobile home

vlsami caó

---



vacuum cleaner

airoalaspá dr

---



beds

asalm as

---

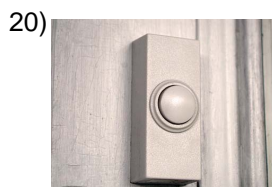

door bell, ringer

lteeimb r

---

Name: \_\_\_\_\_

Date: \_\_\_\_\_

**(continued) Spelling Quiz for Category: house**

Order all the letters and fill in the blank with the corrected word.

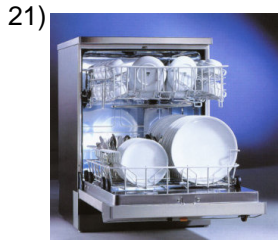

dishwasher

**Isela lavapto**

\_\_\_\_\_

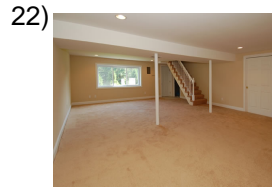

basement

**t aaslóno**

\_\_\_\_\_



window

**entnla ava**

\_\_\_\_\_



bed

**cam laa**

\_\_\_\_\_



washing machine

**aarllav doa**

\_\_\_\_\_



wardrobe

**aiel aromr**

\_\_\_\_\_



doghouse

**eaerprrr**

\_\_\_\_\_



rocking chair

**eoasiacl llme dr**

\_\_\_\_\_



armchair

**sóe lliln**

\_\_\_\_\_

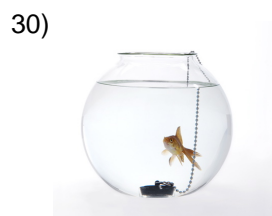

fish bowl

**lae apcer**

\_\_\_\_\_

Name: \_\_\_\_\_

Date: \_\_\_\_\_

**(continued) Spelling Quiz for Category: house**

Order all the letters and fill in the blank with the corrected word.

31)



chair

lsl liaa

\_\_\_\_\_

32)



fireplace, chimney

lacimn heea

\_\_\_\_\_

Name: \_\_\_\_\_

Date: \_\_\_\_\_

### **Answer Key for Worksheet 3c4cb**

#### *Spelling Quiz starting on page 1*

1 = las chapas , 2 = el jardín , 3 = la mesa , 4 = la pared , 5 = la maceta , 6 = saco , 7 = el estante , 8 = el basurero , 9 = desinfectante , 10 = el grifo , 11 = la manguera , 12 = cerradura , 13 = la casa , 14 = la caldera , 15 = la sala , 16 = alfombrada , 17 = casa móvil , 18 = la aspiradora , 19 = las camas , 20 = el timbre , 21 = el lavaplatos , 22 = el sótano , 23 = la ventana , 24 = la cama , 25 = la lavadora , 26 = el armario , 27 = perrera , 28 = la silla mecedora , 29 = el sillón , 30 = la pecera , 31 = la silla , 32 = la chimenea