

Name: \_\_\_\_\_

Date: \_\_\_\_\_

**Spelling Quiz for Category: family\_1**

Order all the letters and fill in the blank with the corrected word.



relatives

nt orieslspae

---



the old man

oe lejvi

---



descendants

senntdcdeees

---



daughter

la haji

---



niece

srbinao

---



grandfather

blel aueo

---



stepmother

amaatlrsr ad

---



grandparents

sosbe olaul

---



grandmother

ealaabu l

---

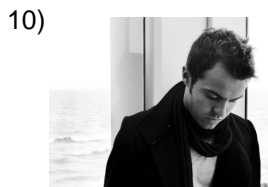

single (m)

oeostlr

---

Name: \_\_\_\_\_

Date: \_\_\_\_\_

**(continued) Spelling Quiz for Category: family\_1**

Order all the letters and fill in the blank with the corrected word.



ño elni

---

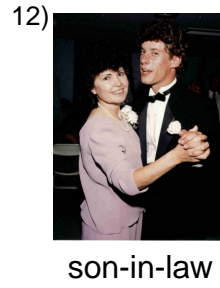

erly eno

---

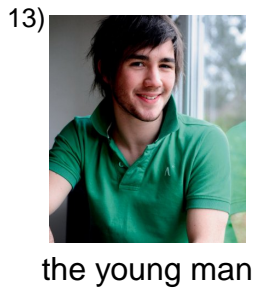

e jvnloe

---



hrm lanaea

---



e lcdouña

---

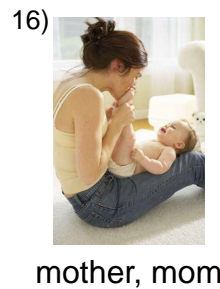

máam

---

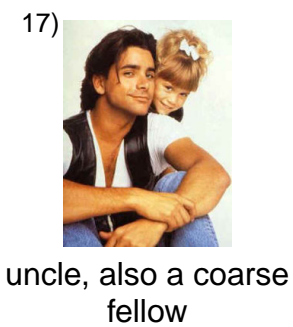

loe tí

---



sosuegr

---



elemnsathra o

---



beal taauli

---

Name: \_\_\_\_\_

Date: \_\_\_\_\_

**(continued) Spelling Quiz for Category: family\_1**

Order all the letters and fill in the blank with the corrected word.



cousin

panorimh moer

---



older brother

l noy emamoherar

---

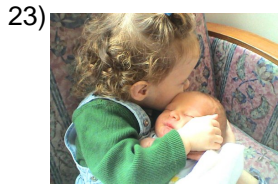

older sister

eraaymaorlah n m

---



grandpa

aelebtol i

---

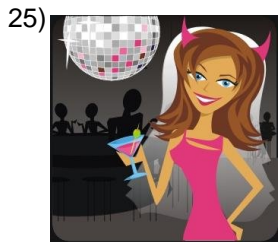

single (f)

lerstao

---

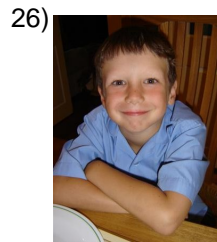

nephew

ornosbi

---



mother

aemrl ad

---

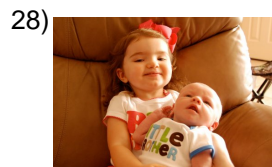

younger brother

mnomeeolhrae n r

---



family

flialam ia

---



widower

ivudo

---

Name: \_\_\_\_\_

Date: \_\_\_\_\_

**(continued) Spelling Quiz for Category: family\_1**

Order all the letters and fill in the blank with the corrected word.

31)



younger sister

**hmaalr mer enno**

\_\_\_\_\_

32)



parents

**lr spdoaes**

\_\_\_\_\_

Name: \_\_\_\_\_

Date: \_\_\_\_\_

### **Answer Key for Worksheet e6de0**

#### *Spelling Quiz starting on page 1*

1 = los parientes , 2 = el viejo , 3 = descendentes , 4 = la hija , 5 = sobrina , 6 = el abuelo , 7 = la madrastra , 8 = los abuelos , 9 = la abuela , 10 = soltero , 11 = el niño , 12 = el yerno , 13 = el joven , 14 = la hermana , 15 = el cuñado , 16 = mamá , 17 = el tío , 18 = suegros , 19 = el hermanastro , 20 = la abuelita , 21 = primo hermano , 22 = el hermano mayor , 23 = la hermana mayor , 24 = el abuelito , 25 = soltera , 26 = sobrino , 27 = la madre , 28 = el hermano menor , 29 = la familia , 30 = viudo , 31 = la hermana menor , 32 = los padres