

Name: _____

Date: _____

Spelling Quiz for Category: computers_1

Order all the letters and fill in the blank with the corrected word.



aívco

empty

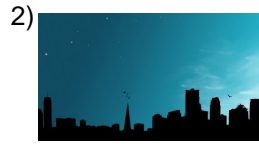

fndoo

background

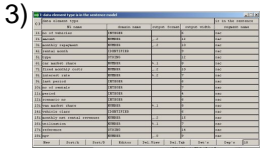

ateetdle mnode os

data element

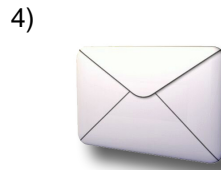

Iroct óoecoeler nicre

e-mail



elo nitrmo

monitor

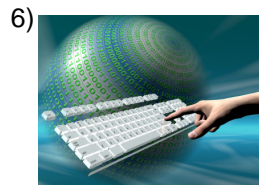

aoirn tetec csan

internet access



Inedirecióndeu a w
b acpág ina

web page address

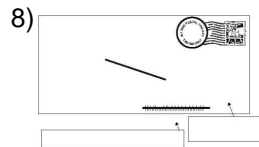

siatrioendta

addressee



mpuorctoad

computer



rivotosc a hoded

data file

Name: _____

Date: _____

(continued) Spelling Quiz for Category: computers_1
Order all the letters and fill in the blank with the corrected word.

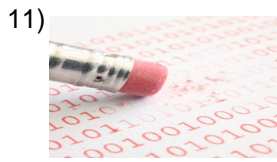

to erase

borrra

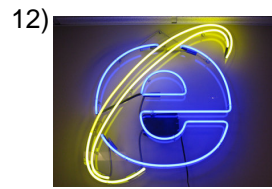

web explorer

pare exlordwdoe b



mouse (computer)

l reatón



to repair

errpaar

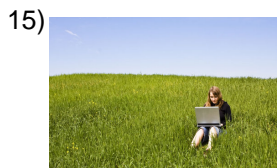

shortcut

lteaaj o



internet

eltenln ret



an update

uazó atiacinnacul



to copy

iarcop



message headline

ecmesajna a odnebezdses

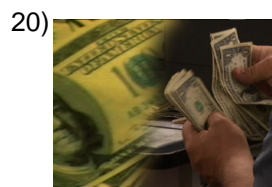

save as

ar dacmurogo

Name: _____

Date: _____

(continued) Spelling Quiz for Category: computers_1

Order all the letters and fill in the blank with the corrected word.

21)

uaciónomtcp



computation

22)



Internet browser

navgaedrle o

23)

elto cdela



keyboard

24)



color screen

mioonrdoro tec l

25)

aiod etr
meteospocesxt

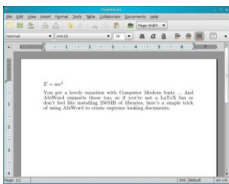

text processor

26)



graphics

ogfcsrái

27)

andotaconmi



polluted

28)

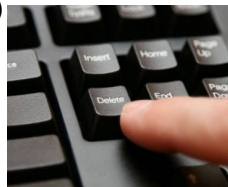

deletion of files

orahi v sradercbdo

29)

osdta

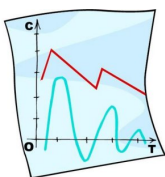

data

30)



web page address

inunpgiaóda
ebdrec c ieá n

Name: _____

Date: _____

(continued) Spelling Quiz for Category: computers_1

Order all the letters and fill in the blank with the corrected word.

31)

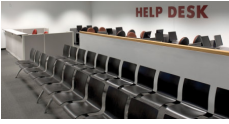

help desk

mdau aesyda e

32)



to install

nsitalar

Name: _____

Date: _____

Answer Key for Worksheet 8aeca

Spelling Quiz starting on page 1

1 = vacío , 2 = fondo , 3 = elemento de datos , 4 = el correo electrónico , 5 = el monitor , 6 = acceso a internet , 7 = la dirección de una página web , 8 = destinatario , 9 = computador , 10 = archivo de datos , 11 = borrar , 12 = explorador de web , 13 = el ratón , 14 = reparar , 15 = el atajo , 16 = el Internet , 17 = una actualización , 18 = copiar , 19 = encabezados de mensajes , 20 = guardar como , 21 = computación , 22 = el navegador , 23 = el teclado , 24 = monitor de color , 25 = procesamiento de textos , 26 = gráficos , 27 = contaminado , 28 = borrado de archivos , 29 = datos , 30 = dirección de una página web , 31 = mesa de ayuda , 32 = instalar