

Name: _____

Date: _____

Spelling Quiz for Category: cleaning_1

Order all the letters and fill in the blank with the corrected word.

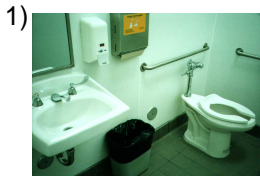

restroom

l boeañ



dustpan

**r arec g
edbsuleordea**



vacuum cleaner

air olaarspda



washing machine

llvd oaaara



sponge

a snlpeoja



soap

bne lajó



tidy

dendoora



cleaning

izlmeaip



rag

optra

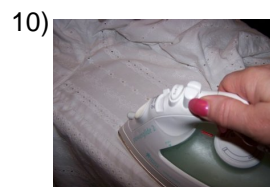

to iron

anhpciar

Name: _____

Date: _____

(continued) Spelling Quiz for Category: cleaning_1

Order all the letters and fill in the blank with the corrected word.



dusty

plioovrnoet



bucket

cuae labt



brush

e illceplo

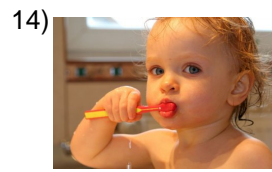

to brush

cllepiar



room furniture

aedds lamulbae a



to sweep

rrrbae



floor

e oislp



bathroom

cdñua eba orto



mop

gorenaf



dustpan

ecgd b raldo
raseroeeu

Name: _____

Date: _____

(continued) Spelling Quiz for Category: cleaning_1

Order all the letters and fill in the blank with the corrected word.

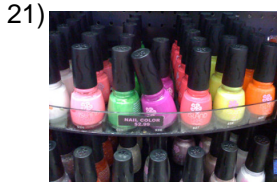

polishes

brncesai



mopped

rapdtaeo



dirty

cuosi



trash can

e rrlbueoas



wastebasket

u rb t ebseloedaa

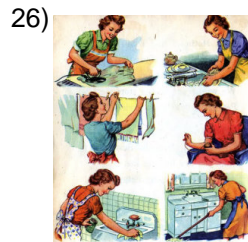

chores

loeraess quehc



clean the...

lipe miel



iron

anplhca



vacum cleaner

arralpiaas do

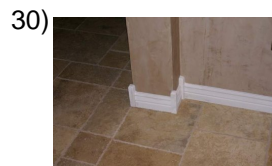

baseboard

ozcaól

Name: _____

Date: _____

(continued) Spelling Quiz for Category: cleaning_1

Order all the letters and fill in the blank with the corrected word.

31)



mop

traadrope

32)



trash bags

a lsarboasrabulsp
a a

Name: _____

Date: _____

Answer Key for Worksheet 54279

Spelling Quiz starting on page 1

1 = el baño , 2 = el recogedor de basura , 3 = la aspiradora , 4 = la lavadora , 5 = la esponja , 6 = el jabón , 7 = ordenado , 8 = limpieza , 9 = trapo , 10 = planchar , 11 = polvoriento , 12 = la cubeta , 13 = el cepillo , 14 = cepillar , 15 = amueblado de sala , 16 = barrer , 17 = el piso , 18 = cuarto de baño , 19 = fregona , 20 = el recogedor de basura , 21 = barnices , 22 = trapeado , 23 = sucio , 24 = el basurero , 25 = el bote de basura , 26 = los quehaceres , 27 = limpie el , 28 = plancha , 29 = la aspiradora , 30 = zócalo , 31 = trapeador , 32 = las bolsas para basura