

Name: \_\_\_\_\_

Date: \_\_\_\_\_

**Spelling Quiz for Category: asking\_directions\_1**

Order all the letters and fill in the blank with the corrected word.

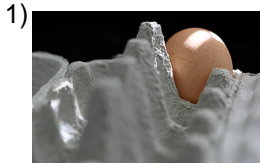

last (m)

ltúie Imo

\_\_\_\_\_



store, shop

la itenad

\_\_\_\_\_



duty free store

I tnreptaiedbedmsa  
li i ueos

\_\_\_\_\_

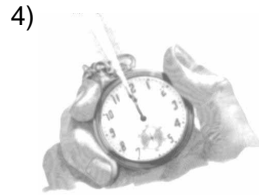

the hour

oahla r

\_\_\_\_\_



market

lor aemeed

\_\_\_\_\_



I follow

yo iosg

\_\_\_\_\_

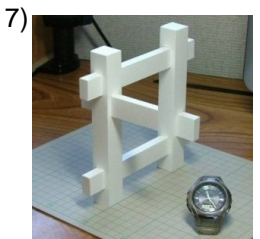

how?

¿co?óm

\_\_\_\_\_



to be able

odrpe

\_\_\_\_\_

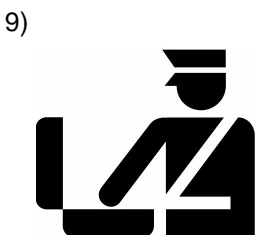

customs

adaal una

\_\_\_\_\_

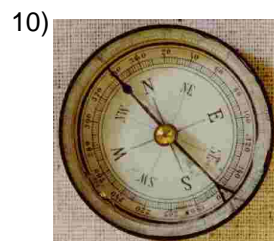

compass

ula brújla

\_\_\_\_\_

Name: \_\_\_\_\_

Date: \_\_\_\_\_

**(continued) Spelling Quiz for Category: asking\_directions\_1**  
Order all the letters and fill in the blank with the corrected word.



**sieugr**

to follow, to continue,  
to pursue

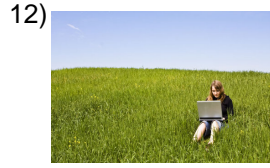

**eatjol a**

shortcut



**e lrcaro**

car



**emou sle**

museum

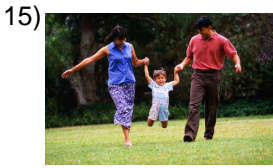

**ilaa mifla**

family



**Insoeacr se**

elevator



**arigr**

to turn



**lepeea jqui**

luggage



**josle**

far



**Isacina etó**

season, bus or train  
station

Name: \_\_\_\_\_

Date: \_\_\_\_\_

**(continued) Spelling Quiz for Category: asking\_directions\_1**  
Order all the letters and fill in the blank with the corrected word.

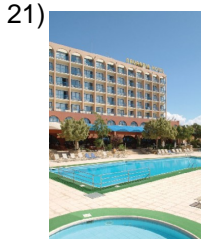

hotel

ellhot e

\_\_\_\_\_

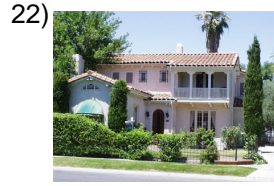

house

as acal

\_\_\_\_\_



restaurant

ltatsurn ereae

\_\_\_\_\_

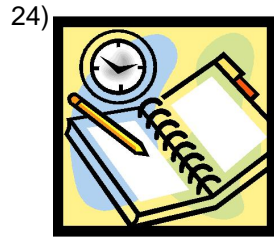

schedule

a iloehorr

\_\_\_\_\_

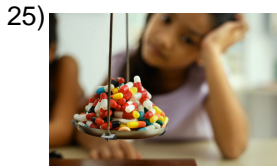

to take, to carry, to wear

vlllear

\_\_\_\_\_

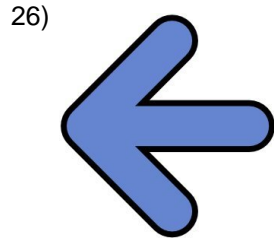

left

iqeridazu

\_\_\_\_\_



to say

cider

\_\_\_\_\_



I look for, search for

uscob

\_\_\_\_\_



which?

u?á¿cl

\_\_\_\_\_



to be

aetrs

\_\_\_\_\_

Name: \_\_\_\_\_

Date: \_\_\_\_\_

**(continued) Spelling Quiz for Category: asking\_directions\_1**  
Order all the letters and fill in the blank with the corrected word.

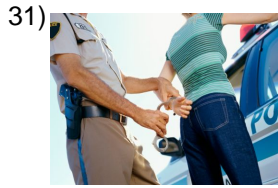

free

lireb

\_\_\_\_\_

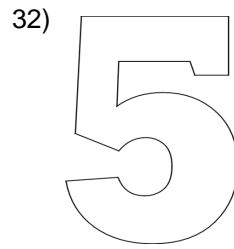

five

ocnci

\_\_\_\_\_

Name: \_\_\_\_\_

Date: \_\_\_\_\_

### **Answer Key for Worksheet d2b6c**

#### *Spelling Quiz starting on page 1*

1 = el último , 2 = la tienda , 3 = la tienda libre de impuestos , 4 = la hora , 5 = el mercado , 6 = yo sigo , 7 = ¿cómo? , 8 = poder , 9 = la aduana , 10 = la brújula , 11 = seguir , 12 = el atajo , 13 = el carro , 14 = el museo , 15 = la familia , 16 = el ascensor , 17 = girar , 18 = el equipaje , 19 = lejos , 20 = la estación , 21 = el hotel , 22 = la casa , 23 = el restaurante , 24 = el horario , 25 = llevar , 26 = izquierda , 27 = decir , 28 = busco , 29 = ¿cuál? , 30 = estar , 31 = libre , 32 = cinco