

Name: _____

Date: _____

Spelling Quiz for Category: travel_1

Order all the letters and fill in the blank with the corrected word.



museum

lsemu oe



the airlines

sr Insaíalaeoe

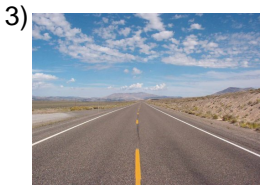

the road

eai lcmno

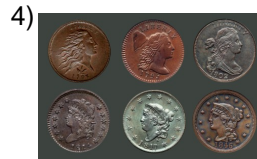

cents

nvslo cetaos



public restrooms

p bl csosbsúlañoio



pyramid

ad páirmie



Norway

ruogNea



bagagge claim

**rmou iaellaeqee
cdep j**



bus station

saulaetcbesió n de s

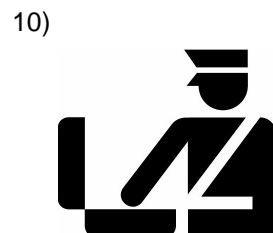

customs

au ladana

Name: _____

Date: _____

(continued) Spelling Quiz for Category: travel_1

Order all the letters and fill in the blank with the corrected word.

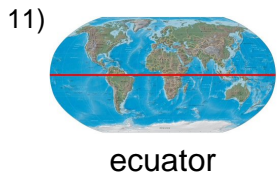

eaorudc



Isvaaaosccin e



ellgada



npeso u



súbibño lcapos



iBrlas



datiza jep steerria

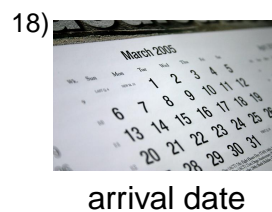

ehaeld le adfcga

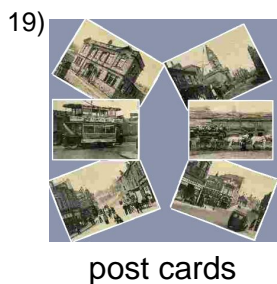

a trjessat aoaelptls

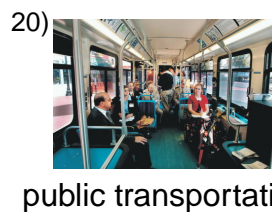

n sporlicrúbtatepo

Name: _____

Date: _____

(continued) Spelling Quiz for Category: travel_1

Order all the letters and fill in the blank with the corrected word.

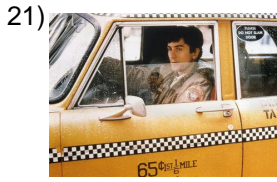

taxi driver

eia ltaxst

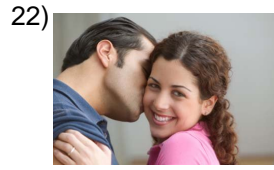

main square

loezó lca



to board

darrabo



excursion

ecuóxrins



confirm a reservation

**c rm
auraiónirnevnofars
e**



desserts

prteoss



tip

liappr ona



Argentina

Agnnareti



loss of appetite

inanaipetec

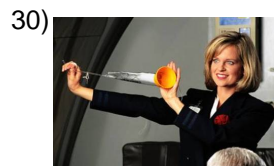

flight attendant

stedvelasnte u loi ee

Name: _____

Date: _____

(continued) Spelling Quiz for Category: travel_1

Order all the letters and fill in the blank with the corrected word.

31)



bus stop

I d d
tbapaaauosraeú

32)



restaurant

esraela nretut

Name: _____

Date: _____

Answer Key for Worksheet 64928

Spelling Quiz starting on page 1

1 = el museo , 2 = las aerolíneas , 3 = el camino , 4 = los centavos , 5 = los baños públicos , 6 = la pirámide , 7 = Noruega , 8 = el reclamo de equipaje , 9 = la estación de buses , 10 = la aduana , 11 = ecuador , 12 = las vacaciones , 13 = llegada , 14 = un peso , 15 = baños públicos , 16 = Brasil , 17 = pista de aterrizaje , 18 = fecha de llegada , 19 = las tarjetas postales , 20 = transporte público , 21 = el taxista , 22 = el zócalo , 23 = abordar , 24 = excursión , 25 = confirmar una reservación , 26 = postres , 27 = la propina , 28 = Argentina , 29 = inapetencia , 30 = el asistente de vuelo , 31 = la parada de autobús , 32 = el restaurante