

Name: _____

Date: _____

Spelling Quiz for Category: personal_descriptions

Order all the letters and fill in the blank with the corrected word.



arrogant

ogearrnt



a coward

cobread

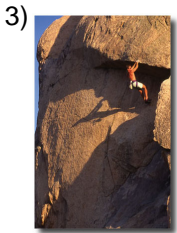

ability

haiidblda

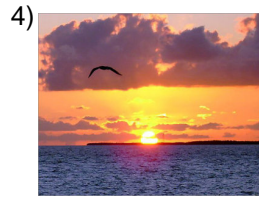

warm

lidoáci



mischievous
(masculine)

avorites

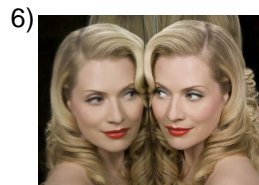

white complexion

ata naez lbic



pointed nose

anunudlaiz pti arga



complexion

late z



educated

utocl



thin (masculine)

adgdelo

Name: _____

Date: _____

(continued) Spelling Quiz for Category: personal_descriptions

Order all the letters and fill in the blank with the corrected word.



skinny, thin

colfa

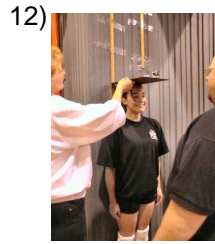

average height

auaasmdiett ran



dark skinned male

roomen



bad, wicked (f)

amla

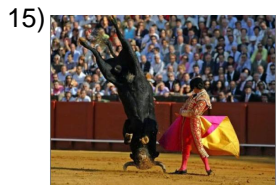

fun, made happy

irdveodti

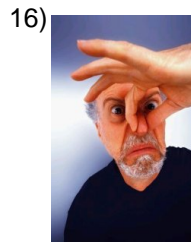

unpleasant

aipáttcnio



friendly

aglmiaabe



weak

bdéil



tall (feminine
singular)

tala



shy

tdóimi

Name: _____

Date: _____

(continued) Spelling Quiz for Category: personal_descriptions

Order all the letters and fill in the blank with the corrected word.

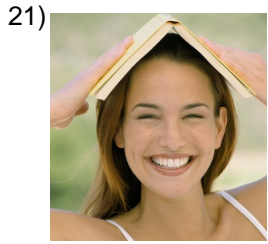

happy

eealgr

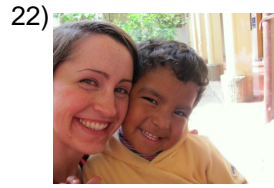

polite, have raised

eucdado

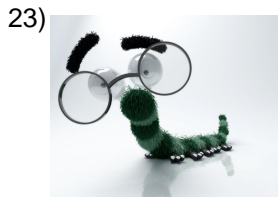

intelligent

lteiintegen



mad, angry, upset

jeoadno

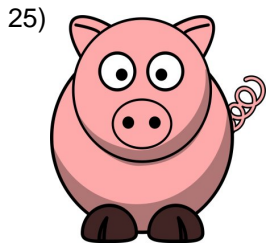

big, fat

odgro



rich

crio

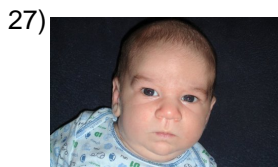

serious

srioe



strong

rtueef

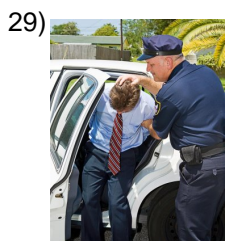

agressive

gioearsv



height, stature

eurstata

Name: _____

Date: _____

(continued) Spelling Quiz for Category: personal_descriptions

Order all the letters and fill in the blank with the corrected word.

31)



blond

oruib

32)



elderly

aaancin

Name: _____

Date: _____

Answer Key for Worksheet c516a

Spelling Quiz starting on page 1

1 = arrogante , 2 = cobarde , 3 = habilidad , 4 = cálido , 5 = travieso , 6 = la tez blanca , 7 = la nariz puntiaguda , 8 = la tez , 9 = culto , 10 = delgado , 11 = flaco , 12 = estatura mediana , 13 = moreno , 14 = mala , 15 = divertido , 16 = antipático , 17 = amigable , 18 = débil , 19 = alta , 20 = tímido , 21 = alegre , 22 = educado , 23 = inteligente , 24 = enojado , 25 = gordo , 26 = rico , 27 = serio , 28 = fuerte , 29 = agresivo , 30 = estatura , 31 = rubio , 32 = anciana