

Name: _____

Date: _____

Spelling Quiz for Category: medical_1

Order all the letters and fill in the blank with the corrected word.

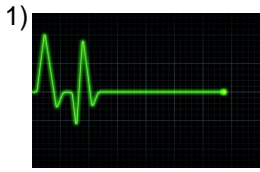

death

emet ulre



bleeding

agosrannd

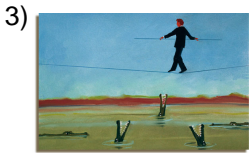

risk

eisl ergo



injured

edriho

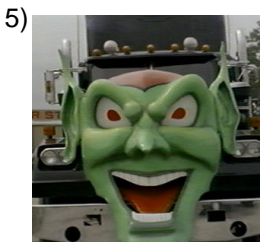

maximum

áximom



convulsion, seizure

ousócnlinv

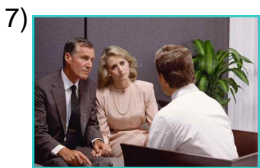

serious

raveg



vomit

ltme vóio



blood

srange



cramping

laecarmb

Name: _____

Date: _____

(continued) Spelling Quiz for Category: medical_1

Order all the letters and fill in the blank with the corrected word.



sldluesaab

healthy (plural)

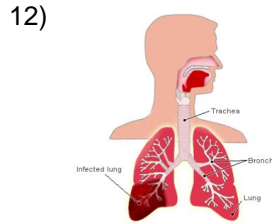

oínemnua

pneumonia



add a decludloies

in poor health

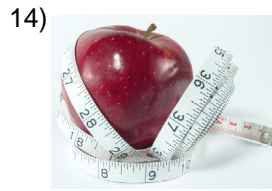

i eladta

diet



tafrurac

broken bone

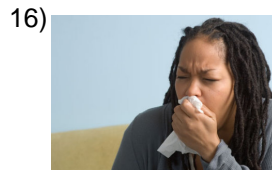

fiaasx

asphixia, shortness of breath

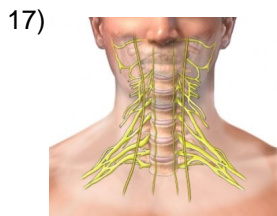

lnev oiosrs

the nerves

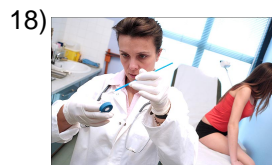

poauaaicpnl

pap smear

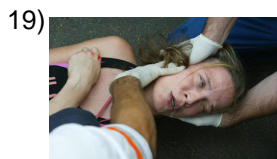

aetaqu

seizure

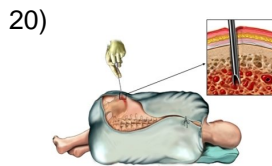

iiopbsa

biopsy

Name: _____

Date: _____

(continued) Spelling Quiz for Category: medical_1

Order all the letters and fill in the blank with the corrected word.



alcohol

aoell hlc

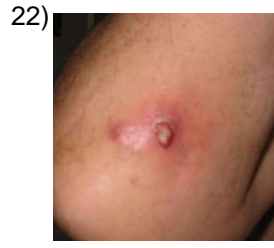

infection

niófeiccn

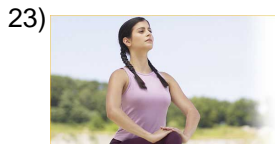

breath

prelsore i

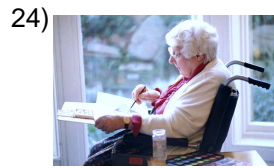

elderly

ninaoacs

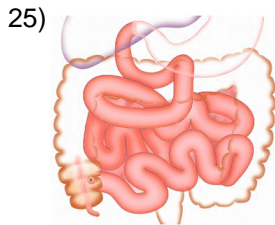

intestines

nlststoo ieis



healthy

alubsleda

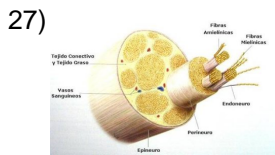

nerve

e lervino

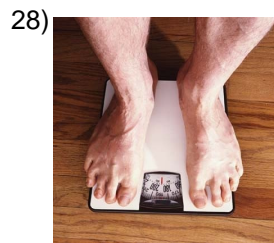

weight

eleos p



the disease, illness

afalnerem edd



dead (man)

umerto

Name: _____

Date: _____

(continued) Spelling Quiz for Category: medical_1

Order all the letters and fill in the blank with the corrected word.

31)



you inject

inyt uedestca

32)



dead (woman)

mutera

Name: _____

Date: _____

Answer Key for Worksheet 48d7a

Spelling Quiz starting on page 1

1 = el muerte , 2 = sangrando , 3 = el riesgo , 4 = herido , 5 = máximo , 6 = convulsión , 7 = grave , 8 = el vómito , 9 = sangre , 10 = calambre , 11 = saludables , 12 = neumonía , 13 = delicado de salud , 14 = la dieta , 15 = fractura , 16 = asfixia , 17 = los nervios , 18 = papanicolau , 19 = ataque , 20 = biopsia , 21 = el alcohol , 22 = infección , 23 = el respiro , 24 = ancianos , 25 = los intestinos , 26 = saludable , 27 = el nervio , 28 = el peso , 29 = la enfermedad , 30 = muerto , 31 = usted inyecta , 32 = muerta