

Name: _____

Date: _____

Spelling Quiz for Category: food_1

Order all the letters and fill in the blank with the corrected word.



sandwiches

l oassclbodilo

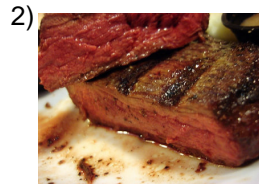

medium rare

idotém oeirnm



chicken soup

s epp oloadlo



sandwich

cdllboloe ai



coffee

feaé lc

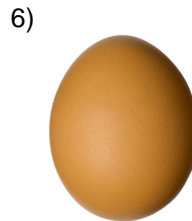

egg

eo lhuev



green salad

saddeenlaave r

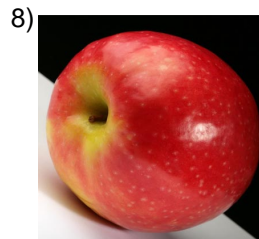

apple

amn aznlaa



pears

saslap er



spaghetti

lsuepei eagt

Name: _____

Date: _____

(continued) Spelling Quiz for Category: food_1

Order all the letters and fill in the blank with the corrected word.

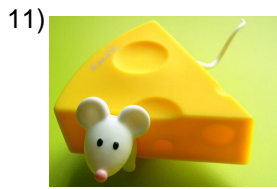

cheese

lu seqeo



avocado

elguataea c



taco

aoc elt

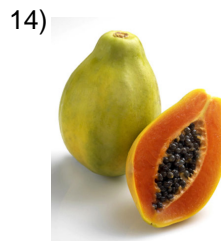

papaya

lapay paa



beef

r ea nrcedes

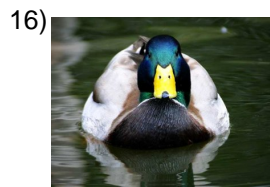

duck

opat



pork chop

hl ear ddecuteco



omelette

ortiltla



delicious

icaliosde

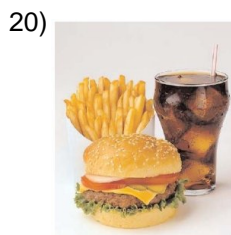

fast food

laomrpidáa cia d

Name: _____

Date: _____

(continued) Spelling Quiz for Category: food_1

Order all the letters and fill in the blank with the corrected word.



well done

encdb ioioc



turkey

laoe pv



vegetables

e alsvetloges



sweet

duelc



ground beef

anolid lac rema

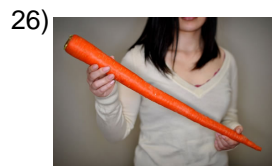

carrot

zalanoiahr a



mustard

ostamza



goat

brcaa

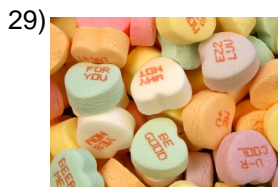

candy

cee dllu



french fries

a tastspatfria

Name: _____

Date: _____

(continued) Spelling Quiz for Category: food_1

Order all the letters and fill in the blank with the corrected word.

31)



lunch

e laezlmuro

32)

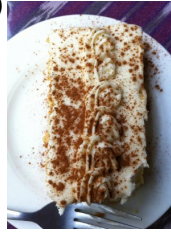

cake

els epatl

Name: _____

Date: _____

Answer Key for Worksheet 4e11

Spelling Quiz starting on page 1

1 = los bocadillos , 2 = término medio , 3 = sopa de pollo , 4 = el bocadillo , 5 = el café , 6 = el huevo , 7 = ensalada verde , 8 = la manzana , 9 = las peras , 10 = el espagueti , 11 = el queso , 12 = el aguacate , 13 = el taco , 14 = la papaya , 15 = carne de res , 16 = pato , 17 = chuleta de cerdo , 18 = tortilla , 19 = deliciosa , 20 = la comida rápida , 21 = bien cocido , 22 = el pavo , 23 = los vegetales , 24 = dulce , 25 = la carne molida , 26 = la zanahoria , 27 = mostaza , 28 = cabra , 29 = el dulce , 30 = patatas fritas , 31 = el almuerzo , 32 = el pastel