

Name: _____

Date: _____

Spelling Quiz for Category: courtesy

Order all the letters and fill in the blank with the corrected word.

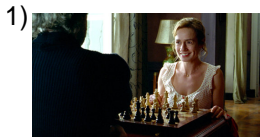

uedpe

he/she can (is able to)



ad nsaleala

salad



a hslamuruabge

hamburger

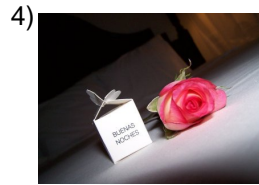

usesn bnaoche

good evening, good night



raigcas

thank you

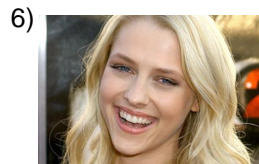

sañteori

miss



ncaa atécyz ú c
rorem

tea with cream and sugar



pemerdeón

forgive me, excuse me



papala ss

potatos



n hbdoielaba

well spoken

Name: _____

Date: _____

(continued) Spelling Quiz for Category: courtesy

Order all the letters and fill in the blank with the corrected word.



dessert spoon

hnutccaia

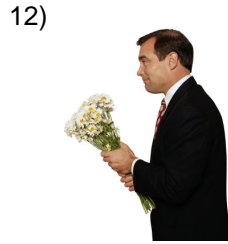

I'm sorry

I sntioeo



water

a uelga

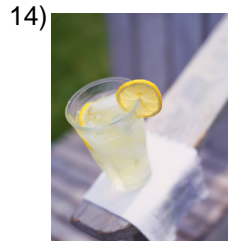

drink

bid alabe



spoon

cla uaachr



good morning

nodíbu esas



chocolate ice cream

hdodchlaelaoceo t e



I would like

qisruiea



you're welcome

e ndnaa



cup

o lacpa

Name: _____

Date: _____

(continued) Spelling Quiz for Category: courtesy

Order all the letters and fill in the blank with the corrected word.



chicken

llopo



juice

l ejgou



hard drive

i succdro

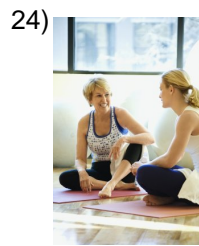

would you be able

apodrí



revenue

e olngeirs

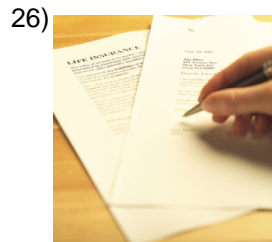

to quote prices

ozracti



flight attendant
(feminine)

af aazlaat



sir, Mr.

sñeor



vanilla ice cream

hadeiniedov a llla



open

iterabo

Name: _____

Date: _____

(continued) Spelling Quiz for Category: courtesy

Order all the letters and fill in the blank with the corrected word.

31)



papaya

pay aalap

32)



airport

leroerteuap o

Name: _____

Date: _____

Answer Key for Worksheet 92bc6

Spelling Quiz starting on page 1

1 = puede , 2 = la ensalada , 3 = la hamburguesa , 4 = buenas noches , 5 = gracias , 6 = señorita , 7 = té con crema y azúcar , 8 = permíteme , 9 = las papas , 10 = bien hablado , 11 = cucharita , 12 = lo siento , 13 = el agua , 14 = la bebida , 15 = la cuchara , 16 = buenos días , 17 = helado de chocolate , 18 = quisiera , 19 = de nada , 20 = la copa , 21 = pollo , 22 = el jugo , 23 = disco duro , 24 = podría , 25 = el ingreso , 26 = cotizar , 27 = la azafata , 28 = señor , 29 = helado de vainilla , 30 = abierto , 31 = la papaya , 32 = el aeropuerto