

Name: _____

Date: _____

Spelling Quiz for Category: cleaning_1

Order all the letters and fill in the blank with the corrected word.



ebselau rro

trash can



pezlmai

cleaning



loec ub

bucket



**e ed aco
resuralrgedob**

dustpan



dordeaon

tidy



lcue taba

bucket

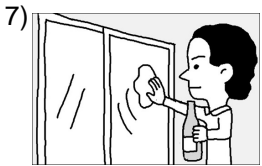

mliarp

to clean

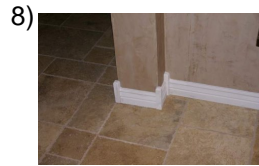

lozóca

baseboard



njau eegaul

rinse the...



edotpara

mopped

Name: _____

Date: _____

(continued) Spelling Quiz for Category: cleaning_1

Order all the letters and fill in the blank with the corrected word.



clean the...

ip eelmil

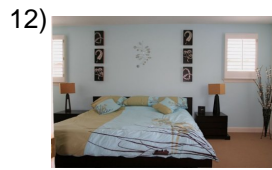

bedroom

omitoriodr



dirt

uceaddsi



trash bags

**labrb sr s
aspaasolaua**



room furniture

adsaaaulmeb ld oe



mopping

eotrapand



to get dirty, mess up

nseucari

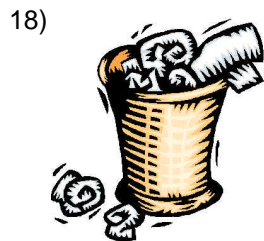

wastebasket

ebeao te rldb sua



vacum cleaner

piadl asrraoa



brush

lecpio lel

Name: _____

Date: _____

(continued) Spelling Quiz for Category: cleaning_1

Order all the letters and fill in the blank with the corrected word.



dirty

scoui



dusty

poinlvoreto



sponge

l anjaepso



to mop

rretapa

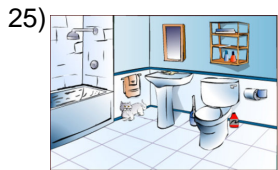

bathroom

cuadrteb ao ño



mop

oafregn

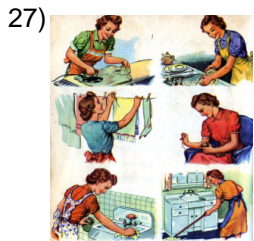

chores

eclohassquer e



rag

tprao



to sweep

ebarr

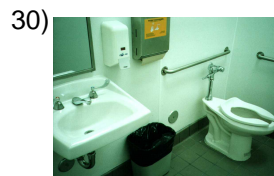

restroom

oleb añ

Name: _____

Date: _____

(continued) Spelling Quiz for Category: cleaning_1

Order all the letters and fill in the blank with the corrected word.

31)



dustpan

**o daeece ords
alrgebur**

32)



dust

ovopl

Name: _____

Date: _____

Answer Key for Worksheet f11ea

Spelling Quiz starting on page 1

1 = el basurero , 2 = limpieza , 3 = el cubo , 4 = el recogedor de basura , 5 = ordenado , 6 = la cubeta , 7 = limpiar , 8 = zócalo , 9 = enjuague la , 10 = trapeado , 11 = limpie el , 12 = dormitorio , 13 = suciedad , 14 = las bolsas para basura , 15 = amueblado de sala , 16 = trapeando , 17 = ensuciar , 18 = el bote de basura , 19 = la aspiradora , 20 = el cepillo , 21 = sucio , 22 = polvoriento , 23 = la esponja , 24 = trapear , 25 = cuarto de baño , 26 = fregona , 27 = los quehaceres , 28 = trapo , 29 = barrer , 30 = el baño , 31 = el recogedor de basura , 32 = polvo