

Name: _____

Date: _____

Spelling Quiz for Category: city

Order all the letters and fill in the blank with the corrected word.

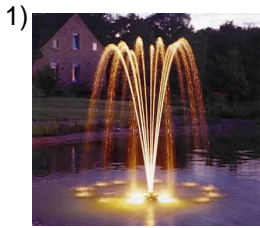

fountain, source

lafuen te

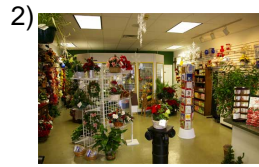

flower store

Itarslfoi ería

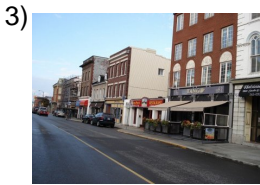

street

alec all

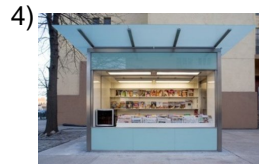

newsstand

lequisoprico e oc
deiós

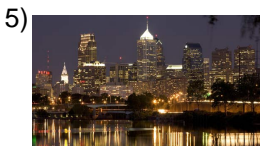

city

ldaci uad



public restrooms

Isbñoúsio soa pblc



pharmacy, drugstore

fcala raiam

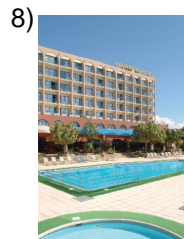

hotel

ellho te



pedestrian

o npealata

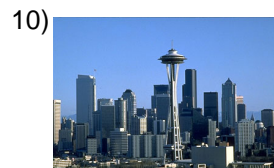

downtown

ntrceo

Name: _____

Date: _____

(continued) Spelling Quiz for Category: city

Order all the letters and fill in the blank with the corrected word.

11) 
 university _____

uidlniaaver sd

12) 
 neighborhood _____

lr ibaoer

13) 
 hotels _____

l elhtsoes

14) 
 the capital, town _____

l lcaaapit

15) 
 clothing store _____

inpt darala ed eo

16) 
 army _____

ecitlj éroe

17) 
 shoe store _____

laera zaaptí

18) 
 train _____

n etelr

19) 
 bakery _____

ndelaa apría

20) 
 corner _____

lsqneua ia

Name: _____

Date: _____

(continued) Spelling Quiz for Category: city

Order all the letters and fill in the blank with the corrected word.



park

ulpreaq e

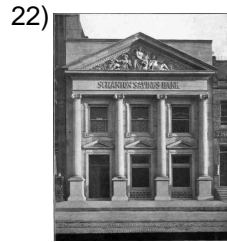

bank

lb aecon



townhall, cityhall

eyuntantamio



season, bus or train station

eca talsión

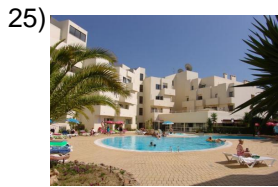

apartment

latao eprmaet



ZOO

elozog icoló



neighbor, inhabitant

elvcnoe i



office

a flocaiin

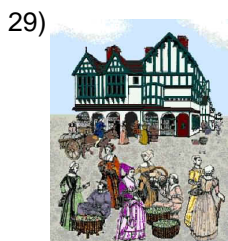

market place, square

pllaa za



public restrooms

apúlo bcsbñosi

Name: _____

Date: _____

(continued) Spelling Quiz for Category: city

Order all the letters and fill in the blank with the corrected word.

31)



medical center

roco endictmé

32)



lane

I relcari

Name: _____

Date: _____

Answer Key for Worksheet c6080

Spelling Quiz starting on page 1

1 = la fuente , 2 = la floristería , 3 = la calle , 4 = el quiosco de periódicos , 5 = la ciudad , 6 = los baños públicos , 7 = la farmacia , 8 = el hotel , 9 = la peatona , 10 = centro , 11 = la universidad , 12 = el barrio , 13 = los hoteles , 14 = la capital , 15 = la tienda de ropa , 16 = el ejército , 17 = la zapatería , 18 = el tren , 19 = la panadería , 20 = la esquina , 21 = el parque , 22 = el banco , 23 = ayuntamiento , 24 = la estación , 25 = el apartamento , 26 = el zoológico , 27 = el vecino , 28 = la oficina , 29 = la plaza , 30 = baños públicos , 31 = centro médico , 32 = el carril