

Name: _____

Date: _____

Spelling Quiz for Category: asking_directions_1

Order all the letters and fill in the blank with the corrected word.

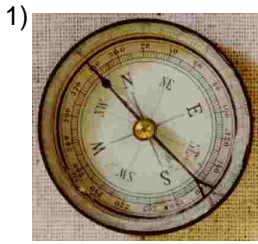

alab rjuúl

compass



e quaíd

from here

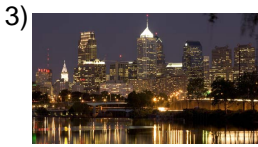

adca dliu

city



ecocrna

close, near



oluse em

museum



gdsten oe

I'm thirsty



crnontare

to find

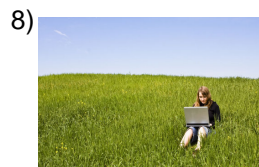

ta ealjo

shortcut



ael agu

water



adóen?¿d

to where?

Name: _____

Date: _____

(continued) Spelling Quiz for Category: asking_directions_1
Order all the letters and fill in the blank with the corrected word.



which?

u?¿cál

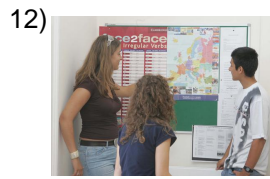

where?

dnód¿e?



lane

lcril ear

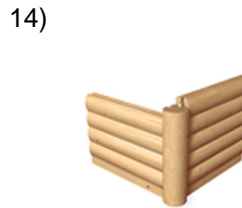

corner

nle uasqia



car

la roecr



I follow

ogoy si



bus stop

aeaut elpard
odeoser bus

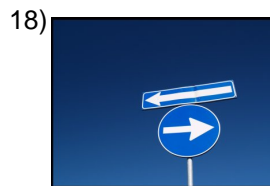

right of way

sedreo lec hde pao



address

aiecódlr cin



last (m)

loú eltim

Name: _____

Date: _____

(continued) Spelling Quiz for Category: asking_directions_1
Order all the letters and fill in the blank with the corrected word.

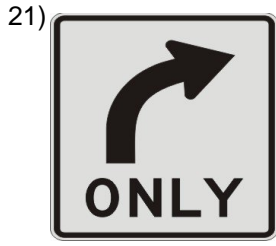

turn

rgio

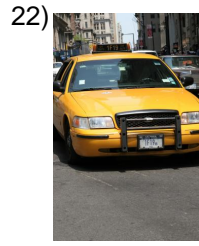

taxi

ax elti



terminal (building)

tealarmi nl



season, bus or train station

eaóainls tc



store, shop

a leatind



family

lila fmaia



to take, to carry, to wear

vlelar



to follow, to continue, to pursue

eusgri



far

lesjo



long distance

rdtacila giaasn

Name: _____

Date: _____

(continued) Spelling Quiz for Category: asking_directions_1
Order all the letters and fill in the blank with the corrected word.

31)



hotel

elt olhe

32)



illegal

gaiell

Name: _____

Date: _____

Answer Key for Worksheet 6cc3c

Spelling Quiz starting on page 1

1 = la brújula , 2 = de aquí , 3 = la ciudad , 4 = cercano , 5 = el museo , 6 = tengo sed , 7 = encontrar , 8 = el atajo , 9 = el agua , 10 = ¿adónde? , 11 = ¿cuál? , 12 = ¿dónde? , 13 = el carril , 14 = la esquina , 15 = el carro , 16 = yo sigo , 17 = el paradero de autobuses , 18 = el derecho de paso , 19 = la dirección , 20 = el último , 21 = giro , 22 = el taxi , 23 = la terminal , 24 = la estación , 25 = la tienda , 26 = la familia , 27 = llevar , 28 = seguir , 29 = lejos , 30 = larga distancia , 31 = el hotel , 32 = ilegal