

Name: \_\_\_\_\_

Date: \_\_\_\_\_

**Spelling Quiz for Category: adjectives\_1**

Order all the letters and fill in the blank with the corrected word.

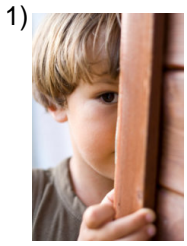

quiet, shy

**ldclaoa**

\_\_\_\_\_



rich

**iorc**

\_\_\_\_\_



blond

**boriu**

\_\_\_\_\_



handsome

**paogu**

\_\_\_\_\_



new (masculine)

**vnueo**

\_\_\_\_\_

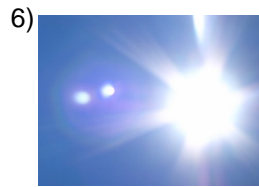

bright

**lneblatri**

\_\_\_\_\_



admirable

**aamrbleidi**

\_\_\_\_\_

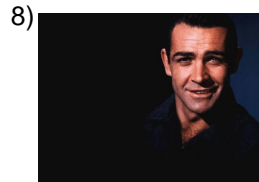

good-looking

**nitoob**

\_\_\_\_\_



polite, have raised

**deduoca**

\_\_\_\_\_

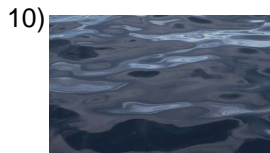

dark (f)

**scuoar**

\_\_\_\_\_

Name: \_\_\_\_\_

Date: \_\_\_\_\_

**(continued) Spelling Quiz for Category: adjectives\_1**  
Order all the letters and fill in the blank with the corrected word.

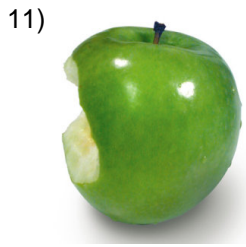

fresh

\_\_\_\_\_

esfroc

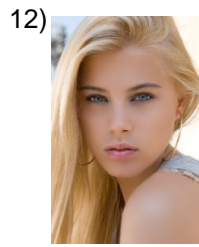

blonde

\_\_\_\_\_

uarbi



bad

\_\_\_\_\_

almo



strong winds

\_\_\_\_\_

nosuer tietesvf



sick, ill (feminine)

\_\_\_\_\_

fnreema

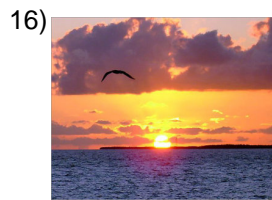

warm

\_\_\_\_\_

áoldci

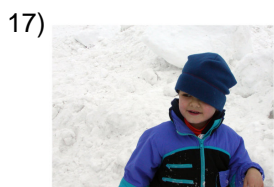

mischievous  
(masculine)

\_\_\_\_\_

aerotvis



dark hair or skin

\_\_\_\_\_

menroo

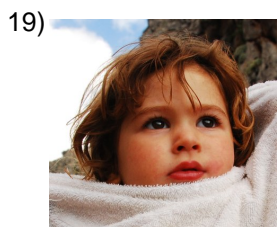

shy

\_\_\_\_\_

ídtmio



economic

\_\_\_\_\_

emoconóci

Name: \_\_\_\_\_

Date: \_\_\_\_\_

**(continued) Spelling Quiz for Category: adjectives\_1**  
Order all the letters and fill in the blank with the corrected word.



sick, ill

**eermonf**

\_\_\_\_\_



thin (masculine)

**dedalgo**

\_\_\_\_\_



faithful

**feil**

\_\_\_\_\_



blond

**egüor**

\_\_\_\_\_



chubby

**ooritgd**

\_\_\_\_\_



old (masculine)

**evijo**

\_\_\_\_\_

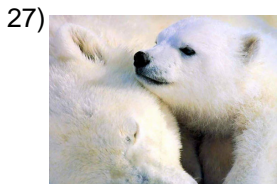

loving

**cisarño**

\_\_\_\_\_



playful

**ueajtogn**

\_\_\_\_\_



expensive

**acro**

\_\_\_\_\_

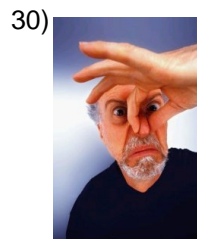

unpleasant

**tonáatic**

\_\_\_\_\_

Name: \_\_\_\_\_

Date: \_\_\_\_\_

**(continued) Spelling Quiz for Category: adjectives\_1**

Order all the letters and fill in the blank with the corrected word.

31)



sweet

uedlc

\_\_\_\_\_

32)



fast (plural)

ádrpios

\_\_\_\_\_

Name: \_\_\_\_\_

Date: \_\_\_\_\_

### **Answer Key for Worksheet ed4de**

#### *Spelling Quiz starting on page 1*

1 = callado , 2 = rico , 3 = rubio , 4 = guapo , 5 = nuevo , 6 = brillante , 7 = admirable , 8 = bonito , 9 = educado , 10 = oscura , 11 = fresco , 12 = rubia , 13 = malo , 14 = vientos fuertes , 15 = enferma , 16 = cálido , 17 = travieso , 18 = moreno , 19 = tímido , 20 = económico , 21 = enfermo , 22 = delgado , 23 = fiel , 24 = güero , 25 = gordito , 26 = viejo , 27 = cariñoso , 28 = juguetona , 29 = caro , 30 = antipático , 31 = dulce , 32 = rápidos